



ABELDent

**Installing
ABELDent on
Client Computer**

**ABELDent**^{Inc.}
ABEL Dental Software and Services

July 2019

No part of this publication may be reproduced, transmitted, stored in a retrieval system, nor translated into any human or computer language, in any form or by any means, electronic, mechanical, magnetic, optical, chemical, manual or otherwise, without the prior written permission of the copyright owner, ABELDent Inc. 3310 South Service Rd., Burlington, Ontario, Canada L7N 3M6.

The copyrighted software that accompanies this guide is licensed to the End User only for use in strict accordance with the End User License Agreement, which should be read carefully before commencing use of the software. Information in this document is subject to change without notice and does not represent a commitment on the part of ABELDent Inc.

ABELDent CS® is a registered trademark of ABELDent Inc.

Contents

Overview	4
Installation from CD.....	4
Installation from Server	4
Host Name Editing	5
Workgroup environment considerations	6

Overview

The purpose of this document is to detail the steps required for ABELDent to be installed on a client computer. There are two starting points to begin the installation: Installation from CD and Installation from Server.

Installation from CD

From the Client computer if you have the ABELDent Installation Disc:

- 1 **Insert the CD** into your CD Tray
- 2 Run the installer
- 3 **Chose US English**, Click Next
- 4 **Accept the terms** and conditions and type your name
- 5 **Choose the drive** you wish to install ABELDent on
- 6 **Choose Client** under Select Configuration window
- 7 **Leave "Fictional" checked**
- 8 **Choose the server name** without backslashes
- 9 The SQL Server name is the same as the Server Name*

* Unless you are using a named instance as a SQL server

Upon completion skip to Host Name Editing section within this document

Installation from Server

On the client computer navigate to your server where the ABLEDent folder is hosted

- 1 **Navigate to:** \\[server]\ABELDent\bin folder and right click on the setupa.exe file and click Run as Administrator

Name	Date modified	Type	Size
FieldNameChange.log	6/26/2019 5:21 PM	Text Document	2 KB
masksaveascl300.exe	10/21/1999 7:23 PM	Application	728 KB
MFC71.dll	3/18/2003 11:20 PM	Application exten...	1,036 KB
msvcp71.dll	3/18/2003 10:14 PM	Application exten...	488 KB
msvcrt71.dll	2/21/2003 6:42 AM	Application exten...	340 KB
ReplaceLinesCdnFQpred.exe	9/19/2006 12:58 PM	Application	32 KB
ReplaceLinesCdnInform.exe	4/3/2014 4:39 PM	Application	12 KB
ReplaceLinesCdnPerio.exe	9/19/2006 12:58 PM	Application	32 KB
ReplaceLinesCdnQpred.exe	9/19/2006 12:58 PM	Application	32 KB
ReplaceLinesLibrary.dll	6/5/2019 3:36 PM	Application exten...	14 KB
ReplaceLinesStatemen.exe	6/5/2019 3:36 PM	Application	10 KB
ReplaceLinesStatemenF.exe	6/5/2019 3:36 PM	Application	10 KB
service.ini	6/26/2019 5:24 PM	Configuration sett...	1 KB
setup.exe	6/7/2019 8:36 AM	Application	273,871 KB
SetupProtection71.EXE	8/31/2005 5:44 PM	Application	17,132 KB
SpecialSchedule.exe	6/5/2019 3:30 PM	Application	8 KB
SQLScript.dll	12/19/2014 12:31 PM	Application exten...	13 KB
vccredist_x86.exe	1/29/2016 12:29 PM	Application	13,446 KB
vccredist_x86_2010.exe	8/18/2010 7:20 PM	Application	4,955 KB

- 2 Choose US English, Click Next
 - 3 Accept the terms and conditions and type your name
 - 4 Choose the drive you wish to install ABELDent on
 - 5 Choose Client under Select Configuration window
 - 6 Leave "Fictional" checked
 - 7 Choose the server name without backslashes
 - 8 The SQL Server name is the same as the Server Name*
- * Unless you are using a named instance as a SQL server

Upon completion of installation, proceed with Host name Editing

Host Name Editing

Upon completion of installation, the Windows host file must be updated with the relevant IP Address and Host name accordingly. To perform this:

Navigate to: C:\Windows\System32\drivers\etc\hosts and edit with notepad and enter the following information at the bottom of the file:

"[%Server IP] [space] [%Server IP]"

Where %Server IP is the server IP Address of the server utilized for ABELDent

```
*hosts - Notepad
File Edit Format View Help
# Copyright (c) 1993-2009 Microsoft Corp.
#
# This is a sample HOSTS file used by Microsoft TCP/IP for Windows.
#
# This file contains the mappings of IP addresses to host names. Each
# entry should be kept on an individual line. The IP address should
# be placed in the first column followed by the corresponding host name.
# The IP address and the host name should be separated by at least one
# space.
#
# Additionally, comments (such as these) may be inserted on individual
# lines or following the machine name denoted by a '#' symbol.
#
# For example:
#
#       102.54.94.97       rhino.acme.com   # source server
#       38.25.63.10      x.acme.com     # x client host

# localhost name resolution is handled within DNS itself.
#
#       127.0.0.1        localhost
#       ::1              localhost
192.168.99.69 192.168.99.68
```

Note: If your server is in a Domain, ensure to add the new client computer in the same Domain.

Workgroup environment considerations

If your server is in a workgroup environment, ensure to add the windows user account you have on the new client on the server with the same username and password

To verify this:

- 1 **Open Computer Management** (Windows Key + type: Computer Management. Hit Enter)
- 2 **Expand Local Users and Groups**
- 3 **Click Users**

4 The User should appear:

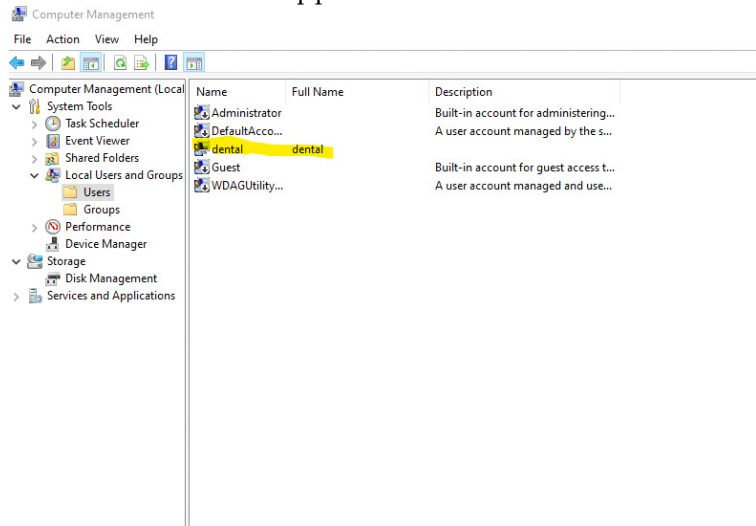

Once confirmed, move to the Server and perform the following steps:

- 1 **Open Computer Management** (Same as step 1 above)
- 2 **Expand Local Users and Groups**
- 3 **Right Click** on Users
- 4 **Select New User**
- 5 **Type in the username** matching the client computer username
- 6 **Type in the same password** and confirm the password
- 7 **Uncheck** "User must change password at next logon"
- 8 **Check** "Password never expires"

The system is now set up accordingly.

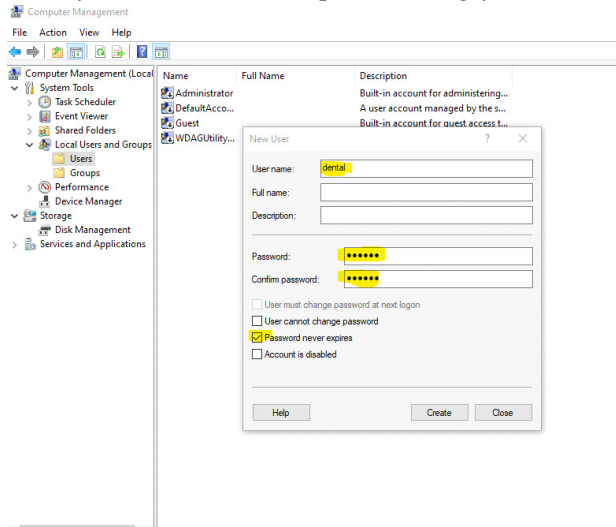

Client computer should connect to the database and operate fully.